

# PON-96-27

Date logged: Sept. 11, 1996

Logged by: Jim F.

Ground: 2.55 m      KB: 0.00 m

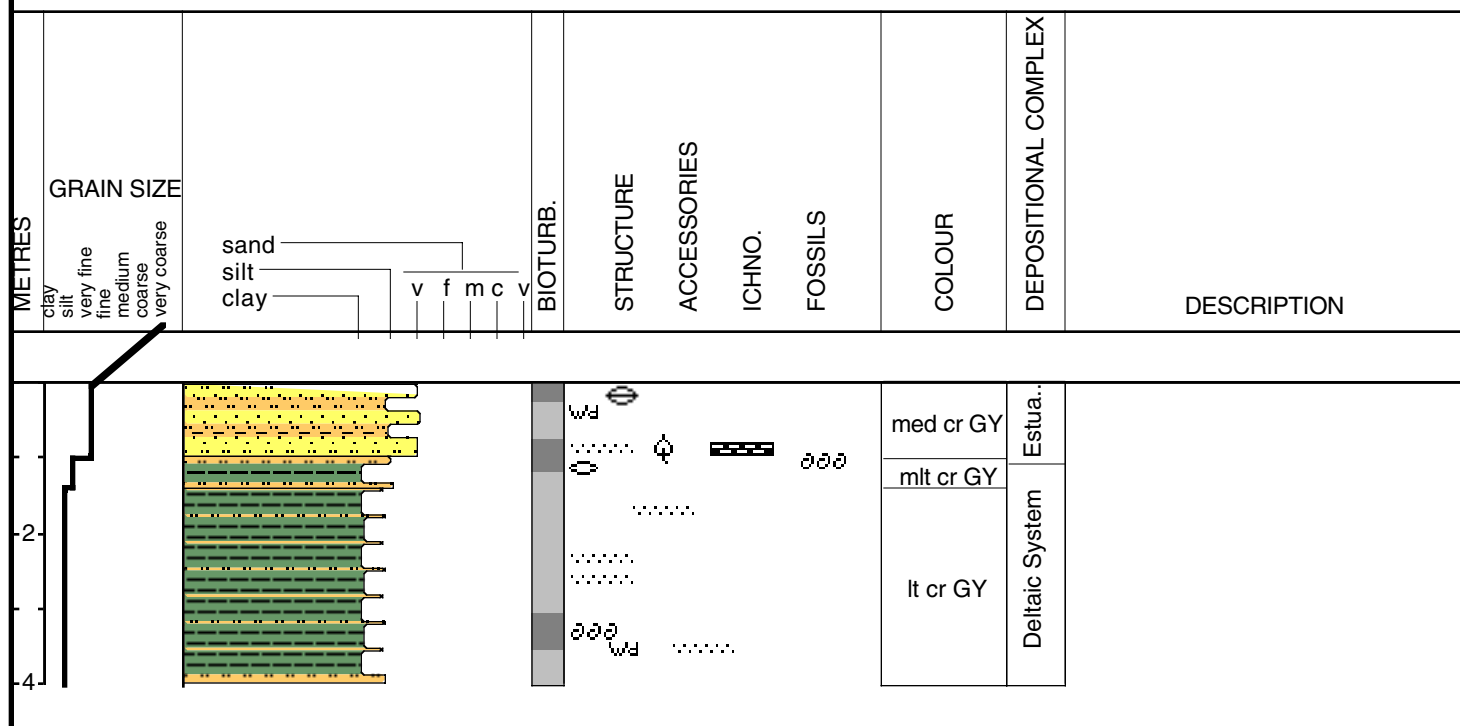

Core Id: PON-96-27

Elevation: 2.55m

Core Length: 4.00m

Total Depth:

Date: Sept. 11, 1996

Location: S.W. Lake Point @ West Side because of guide leave

Lat: N30 5.384'

Long: W90 23.325'

Described By: Jim F.

Compaction: 1.58m

0-10cm Estuarine

Bioturbated sand/ silt /  
clay w/ insitu shells

% Sand:

50% fine sand  
50% silt /clay

10-100cm

Laminated clay/ silt/ v. fine sands  
Organic within laminae,  
rafted wood @30-40cm

Sand fraction decreases last  
50cm, along w/ laminations

100-110cm

Shell lag in massive silts & clays

25% f. sands

110-140cm Deltaic

75% silt/ clay

Massive clay very little lenticular sand

140-400cm

Laminated clay, lighter than above

10% f. sand

Some very fine sands laminae @

90% clays

150, 158, 170, 177, 230, 250, 260, 270, 350cm.

Rafted wood @350cm.

Minor shell lag @ 330cm.