

# PON-97-5b

Date logged: March 11, 1998

Logged by: Phil Mc Carty

Ground: 0.00 m      KB: 0.00 m

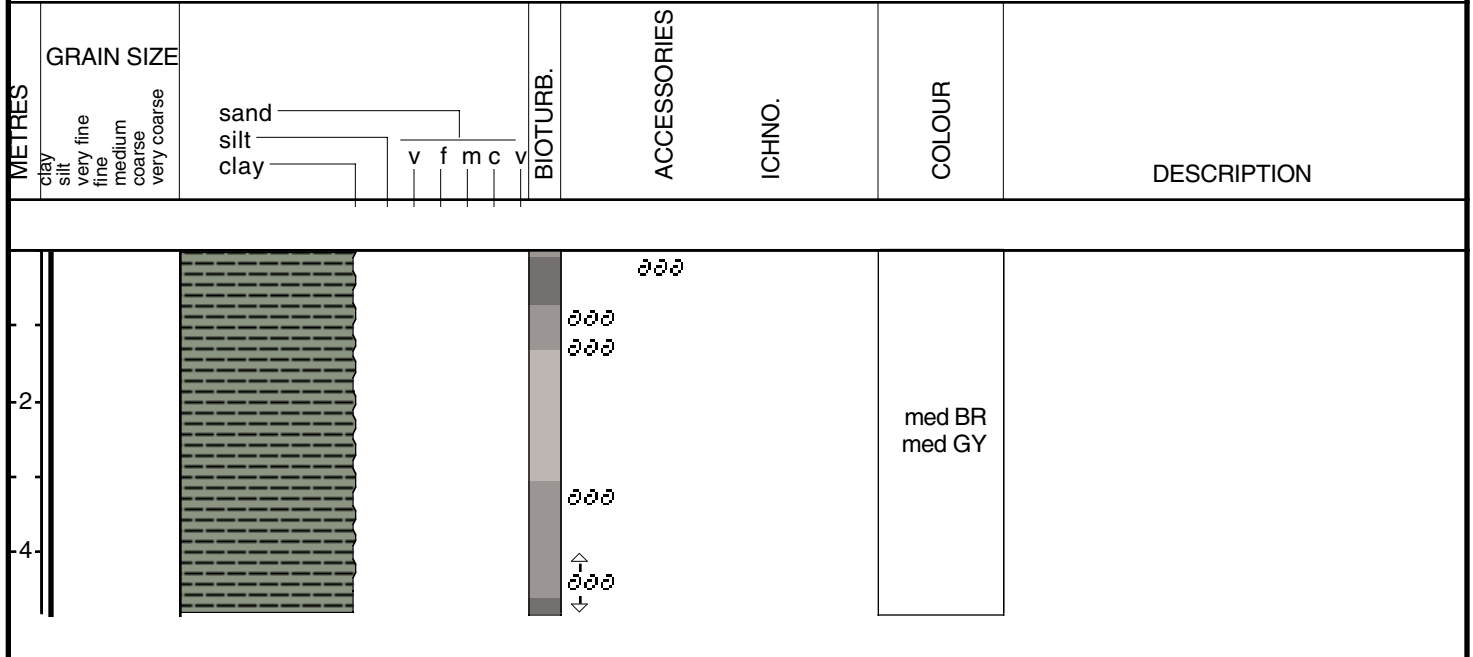

Core Id: PON-97-5b  
 Elevation: 4.8m(-)  
 Core Length: 4.8m  
 Total Depth:

Date: 11-Mar-98  
 Location: South-Central Lake PON  
 Lat: N30 8.131'  
 Long: W90 8.690'

Described By: Phil Mc Carty  
 Compaction:

0-480cm      Unit A      % Sand:  
 Very uniform me. Gray to med. Brown  
 soft clay becoming slightly more      100% clay  
 firm @350cm  
 No apparent bedding structure throughout  
 Rangia shell lag @ 23-27cm,  
 consisting of whole med.-sized  
 (2cm diameter) rangia shells  
 Rangia shell lag @ 33-44cm,  
 consisting of whole & broken shells  
 ranging in size from <5mm  
 to 2cm diameter  
 Small shells spread sporadically  
 through rest of core, with slight  
 concentrations @ top (0-10cm),  
 91-94cm, ~127, 324-334cm,  
 400-417cm & below 450cm